

SILT FENCE W/ WIRE MESH (ALDOT TYPE A)

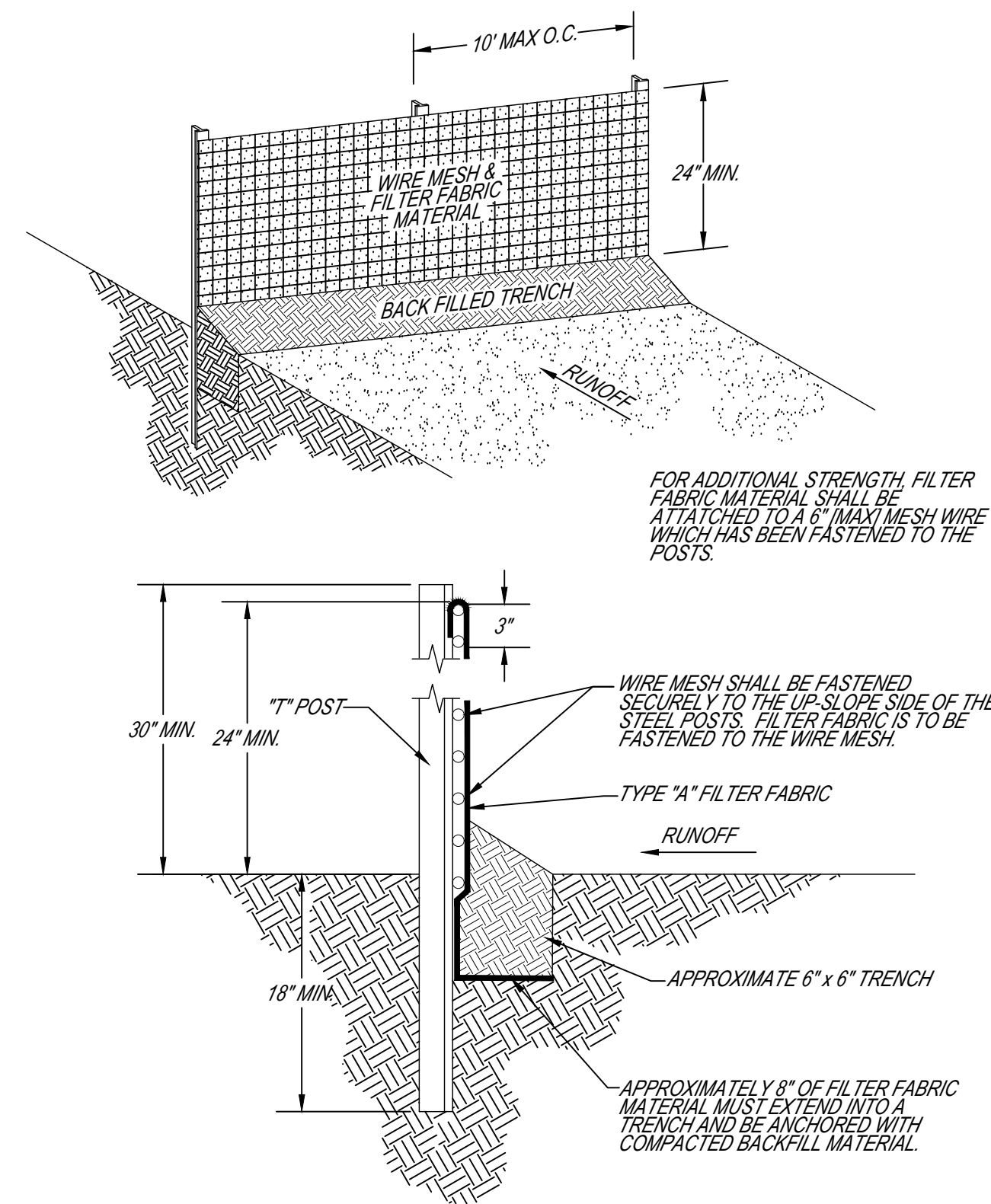

FOR ADDITIONAL STRENGTH FILTER FABRIC MATERIAL SHALL BE ATTACHED TO A 6\"/>

SILT FENCE W/ WIRE MESH (ALDOT TYPE A)

SILT FENCE W/ POLYPROPYLENE MESH (GDOT TYPE C)

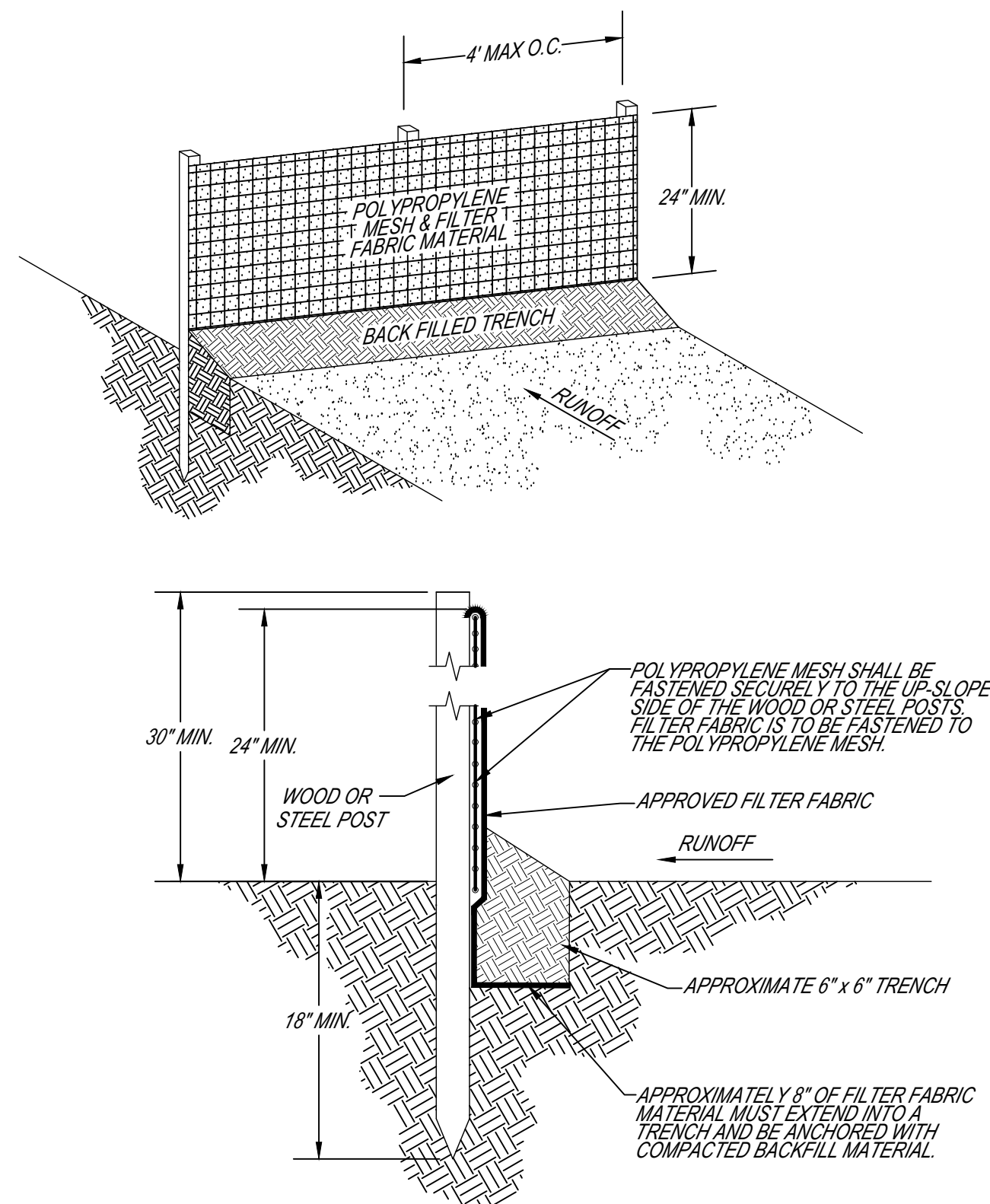

POLYPROPYLENE MESH SHALL BE FASTENED SECURELY TO THE UP-SLOPE SIDE OF THE WOOD OR STEEL POSTS. FILTER FABRIC IS TO BE FASTENED TO THE POLYPROPYLENE MESH.

APPROXIMATELY 8\"/>

STRAW ROLL

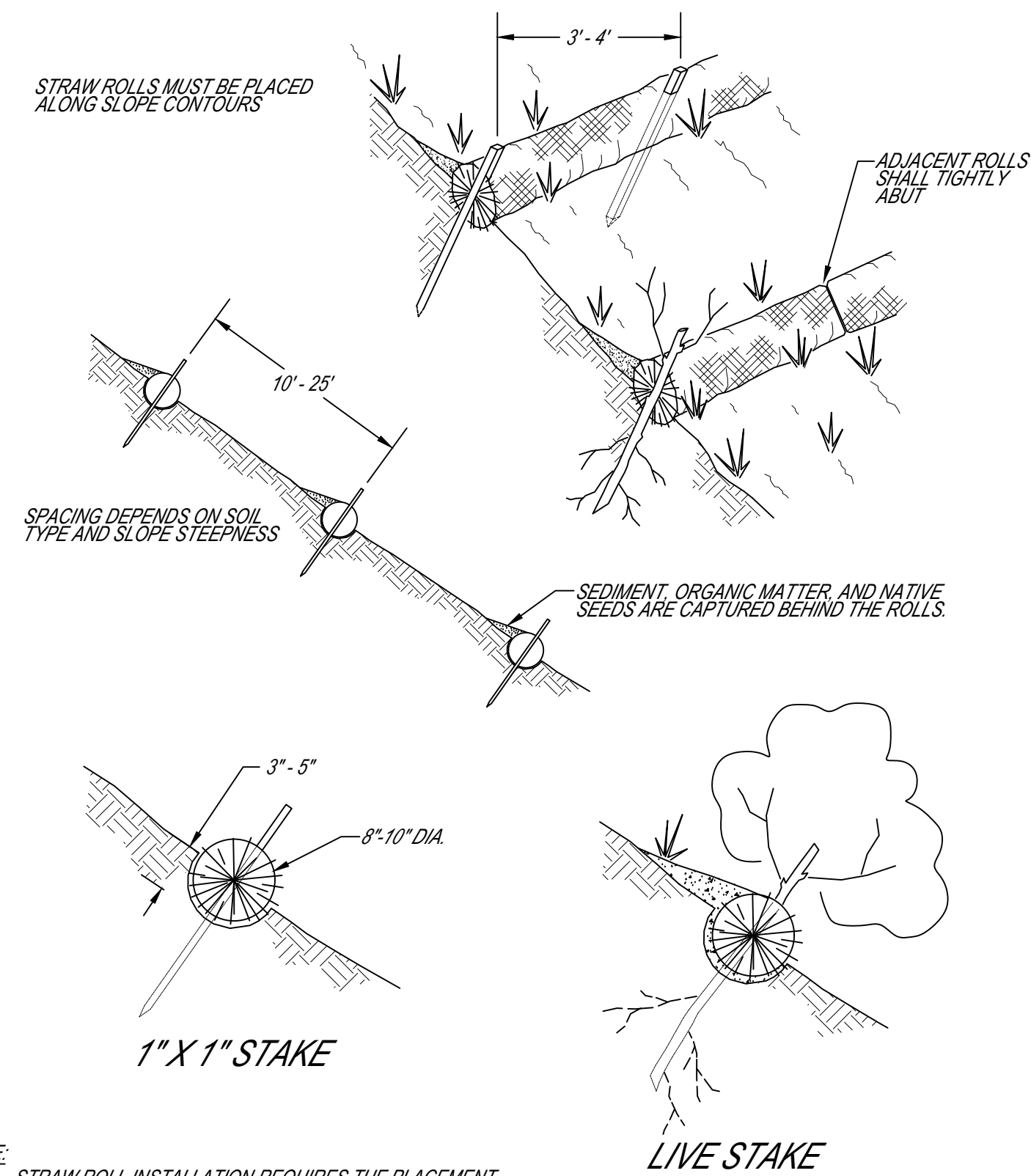

STRAW ROLLS MUST BE PLACED ALONG SLOPE CONTOURS

ADJACENT ROLLS SHALL TIGHTLY ADJACENT

SPACING DEPENDS ON SOIL TYPE AND SLOPE STEEPNESS

SEDIMENT, ORGANIC MATTER, AND NATIVE SEEDS ARE CAPTURED BEHIND THE ROLLS

1\"/>

LIVE STAKE

NOTE:
1. STRAW ROLL INSTALLATION REQUIRES THE PLACEMENT AND SECURE STAKING OF THE ROLL IN A TRENCH, 3\"/>

CONSTRUCTION EXIT PAD (CEP)

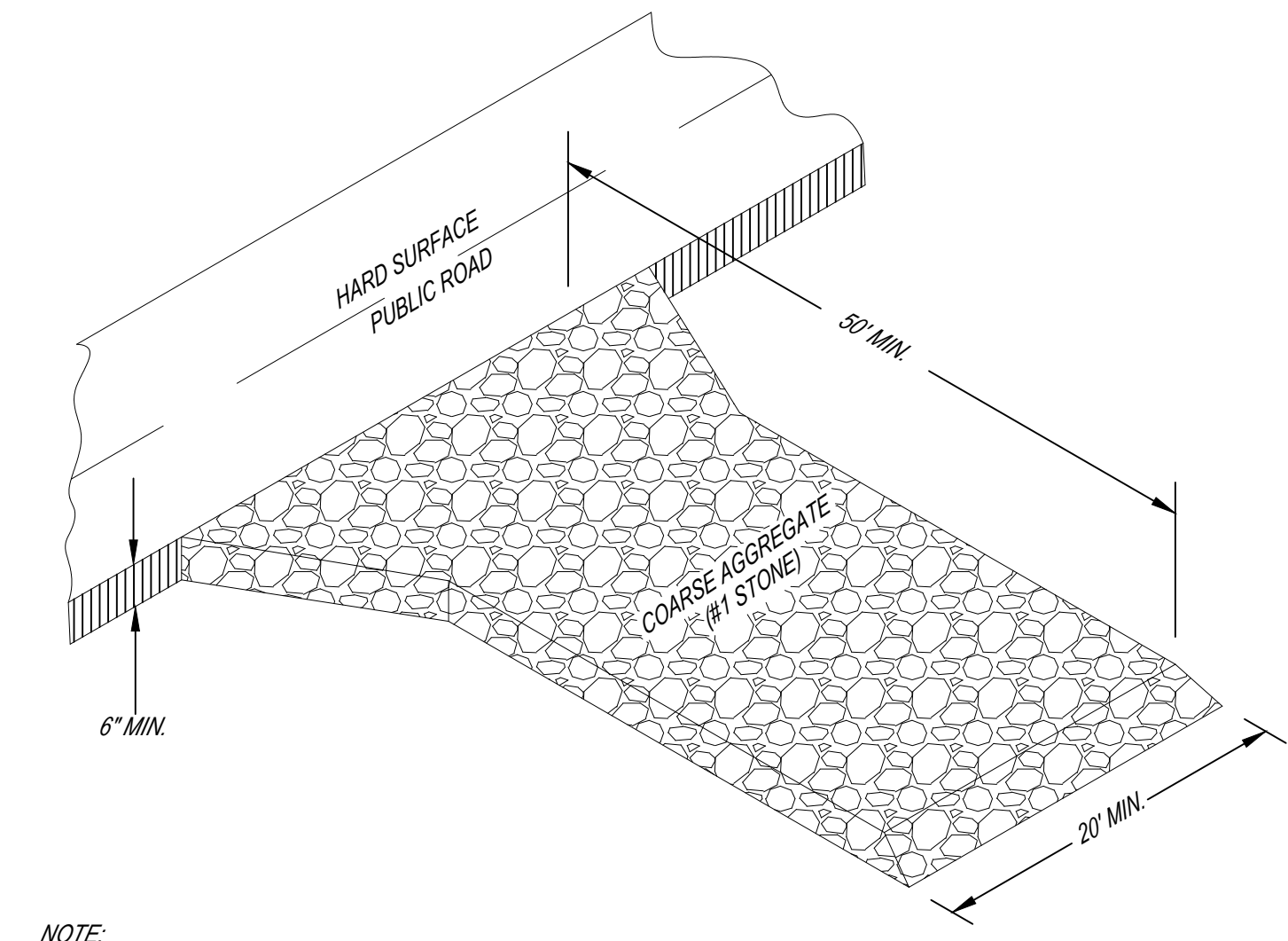

NOTE:
1. INSTALL GEOTEXTILE FABRIC UNDER THE #1 STONE TO EXTEND THE LIFE OF THE ENTRANCE.

SLOPE INSTALLATION

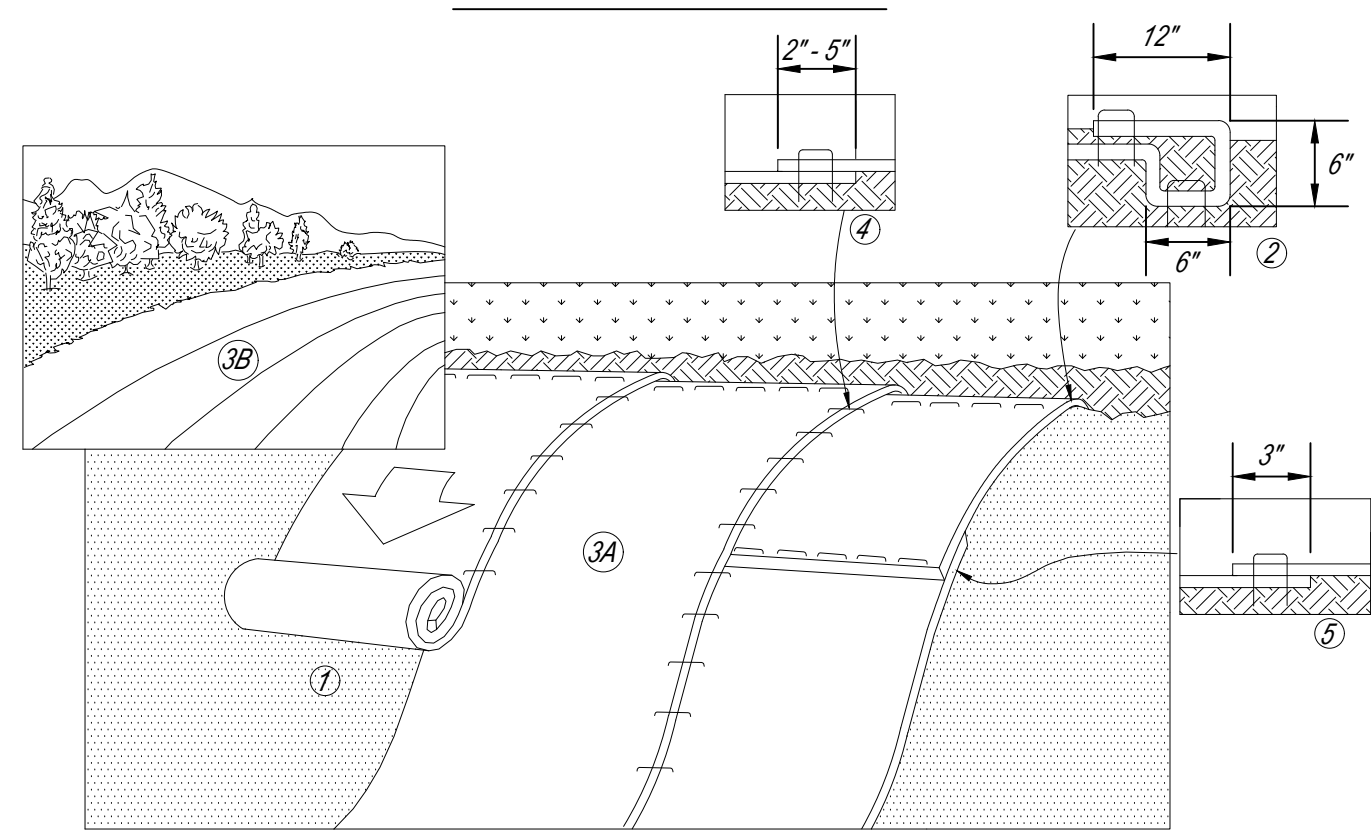

NOTES:
1. PREPARE SOIL BEFORE INSTALLING ROLLED EROSION CONTROL PRODUCTS (RECPs), INCLUDING ANY NECESSARY APPLICATION OF LIME, FERTILIZER, AND SEED.
2. BEGIN AT THE TOP OF THE SLOPE BY ANCHORING THE RECPs IN A 6\"/>

CHANNEL INSTALLATION

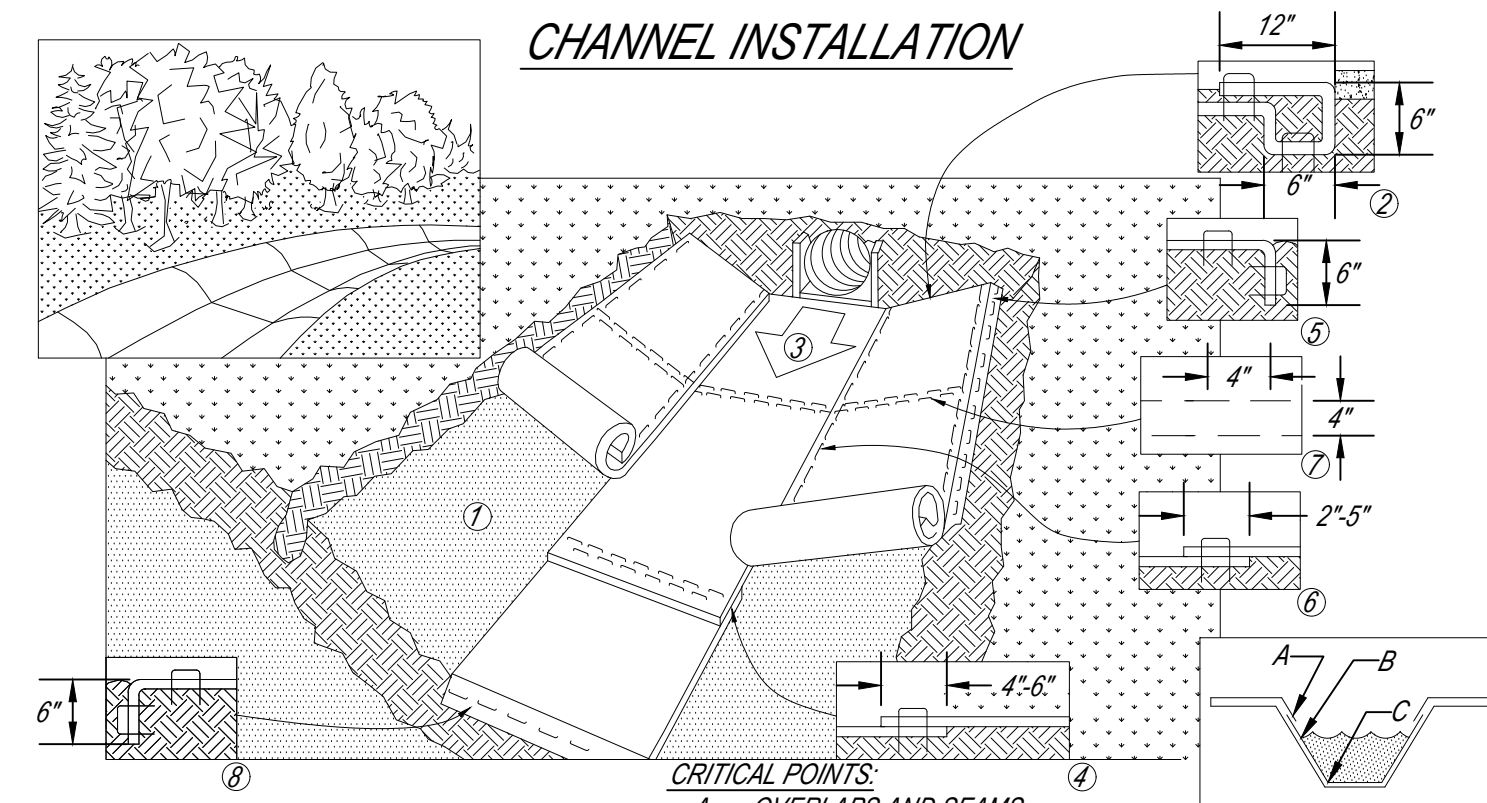

NOTES:
1. PREPARE SOIL BEFORE INSTALLING ROLLED EROSION CONTROL PRODUCTS (RECPs), INCLUDING ANY NECESSARY APPLICATION OF LIME, FERTILIZER, AND SEED.
2. BEGIN AT THE TOP OF THE CHANNEL BY ANCHORING THE RECPs IN A 6\"/>

TYPICAL CHECK DAM (CD)

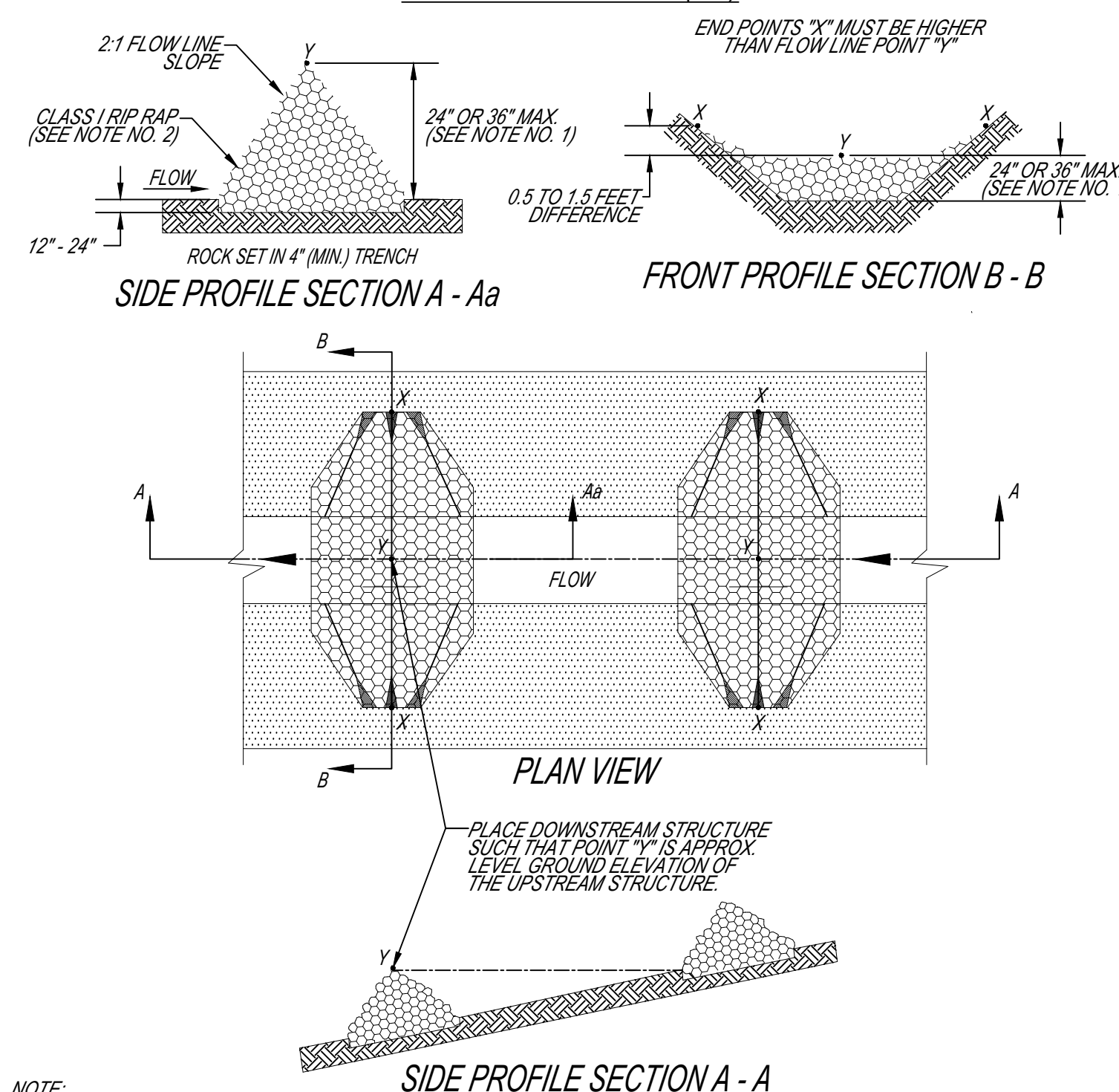

NOTE:
1. MAXIMUM HEIGHT SHALL BE 24 INCHES WHEN DRAINAGE AREA IS LESS THAN 5 ACRES AND 36 INCHES WHEN DRAINAGE AREA IS 5 TO 10 ACRES.
2. RIP RAP GRADATION SHALL CONFORM TO THE REQUIREMENTS OF CLASS I RIP RAP, ALABAMA HIGHWAY DEPARTMENT, STANDARD SPECIFICATION FOR HIGHWAY CONSTRUCTION.

D-50 OF ROCK (INCHES)	DOWNSTREAM FLOWLINE SLOPE OF STRUCTURE (FT/FT)					
	0.35	0.30	0.25	0.20	0.15	0.10
3	0.6	0.7	0.8	1.0	1.3	1.9
6	1.2	1.4	1.6	2.0	2.6	3.9

RECOMMENDED ROCK SIZE AND FLOW DEPTHS

EROSION CONTROL NOTES:
1. A CONSTRUCTION EXIT PAD MUST BE INSTALLED AT ALL POINTS OF INGRESS/EGRESS TO THE SITE.
2. EROSION CONTROL BLANKETS AND NETTING SHOULD BE USED ON STEEP SLOPES AND IN CHANNELS IN CONJUNCTION WITH PERMANENT VEGETATION.
3. MULCH ALL BARE AREAS IMMEDIATELY FOLLOWING INITIAL GRADING PROCEDURES. BMPs SHALL BE INSPECTED AT LEAST MONTHLY AND WITHIN 24 HOURS OF RAIN EVENTS OF 0.75 INCHES OR GREATER. MAINTENANCE AND REPAIR MUST BE MADE WITHIN 3 DAYS OF INSPECTIONS, UNLESS OTHERWISE DIRECTED. COPIES OF THE QUALIFIED CREDENTIALLED PROFESSIONAL (CQP) / QUALIFIED CREDENTIALLED INSPECTOR (QCI) INSPECTION REPORTS SHALL BE SUBMITTED TO THE CITY OF AUBURN WATER RESOURCE MANAGEMENT DEPARTMENT, ATTN: WATERSHED DIVISION, 1501 WEST SAMFORD AVENUE, AUBURN, ALABAMA 36832.
4. TEMPORARY SEEDING OF DISTURBED AREAS SHOULD BE IMPLEMENTED WHENEVER DISTURBED SOIL AREAS WILL NOT BE BROUGHT TO FINISHED GRADE FOR A PERIOD OF 15 CALENDAR DAYS OR LONGER.
5. THESE STANDARD DETAILS SHALL BE APPLICABLE TO ALL LAND DISTURBING ACTIVITIES AND ATTACHED TO THE RELEVANT SITE PLAN AND/OR SUBDIVISION DRAWINGS.
6. ALL EROSION CONTROL MEASURES ARE TO BE IN ACCORDANCE WITH THE ALABAMA HANDBOOK FOR EROSION CONTROL, SEDIMENT CONTROL, AND STORM WATER MANAGEMENT ON CONSTRUCTION SITES AND URBAN AREAS (LATEST EDITION), AND SHALL BE MAINTAINED AT ALL TIMES DURING CONSTRUCTION ACTIVITIES.
7. SILT FENCE: REMOVE ACCUMULATED SEDIMENT WHEN DEPTH REACHES 14\"/>

STANDARD DETAILS: EROSION CONTROL - SHEET 1 OF 3

PROJECT TITLE: _____

DEPARTMENT: WRM REVISIONS: AF-06-13-07

SCALE: N.T.S. BS-10-05-07

DRAWN BY: BSGM DCM 2010

REVIEWED BY: JC 12-2012

APPROVED BY: MD MM-12-2021

IMPLEMENTED: 02/03

TYPICAL TEMPORARY SEDIMENT TRAP

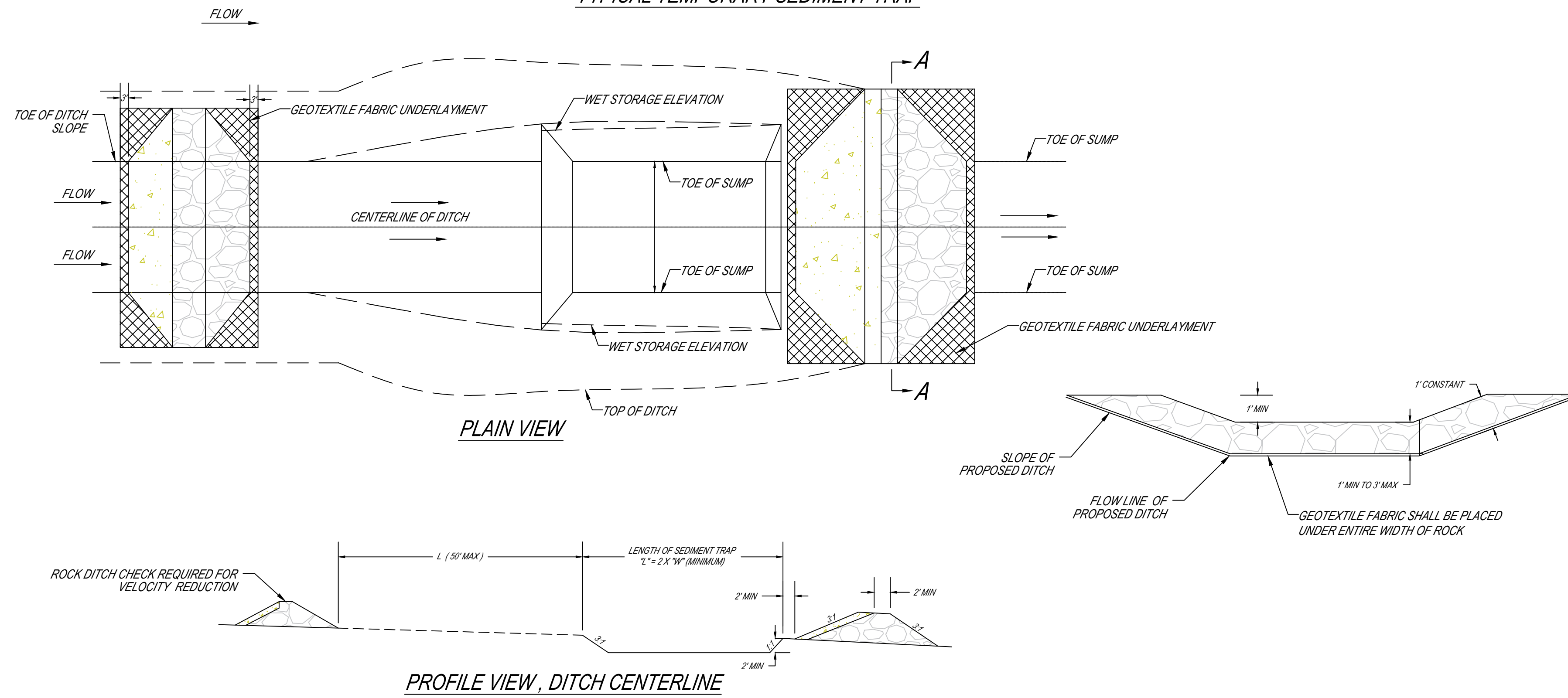

TYPICAL STRAW BALE BARRIER CONCRETE WASHOUT

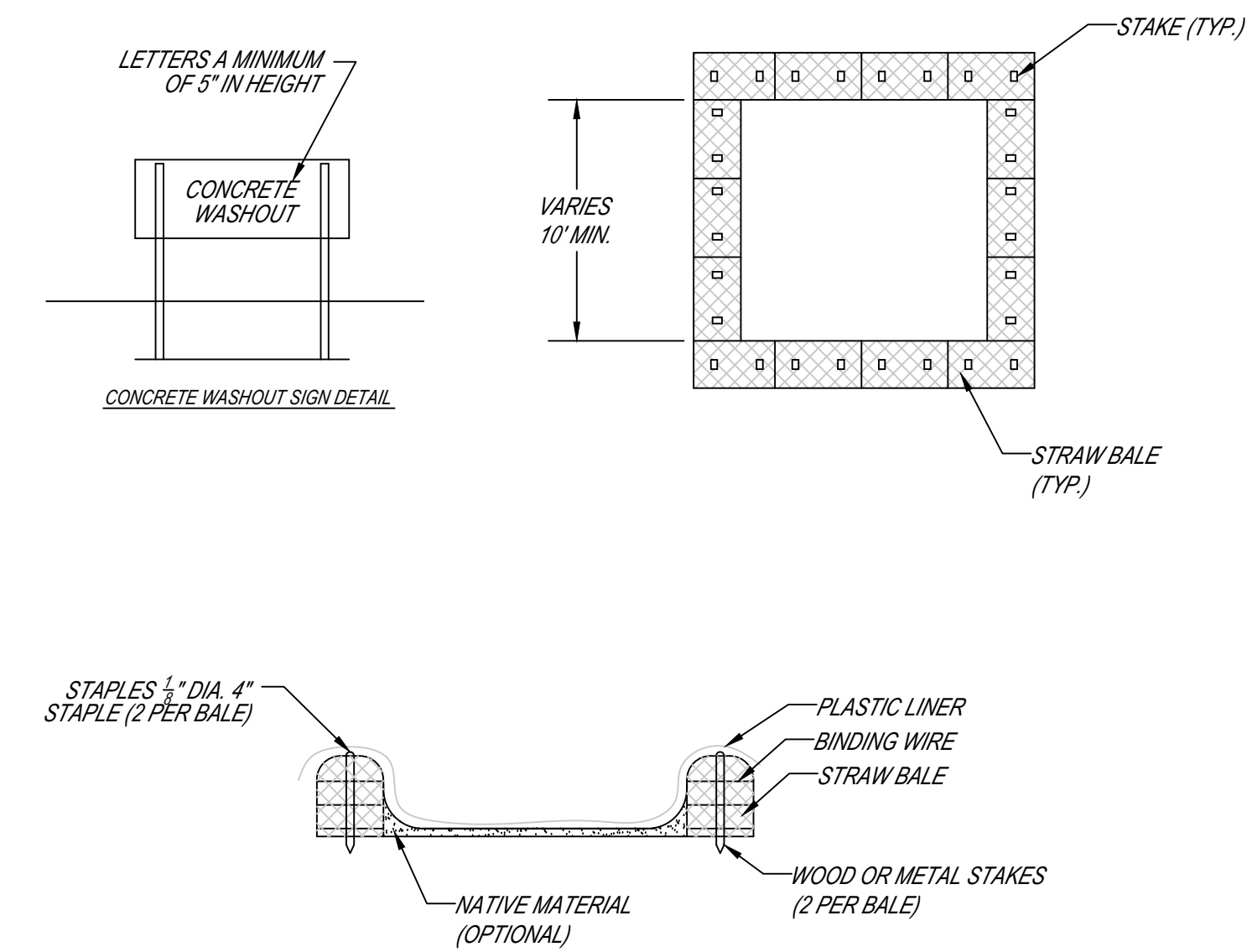

- NOTES:**
1. ACTUAL LAYOUT DETERMINED IN FIELD.
 2. INSTALL CONCRETE WASHOUT SIGN (24"X24", MINIMUM) WITHIN 30' OF TEMPORARY CONCRETE WASHOUT FACILITY.
 3. TEMPORARY WASHOUT AREA MUST BE AT LEAST 50' FROM STORM DRAIN, CREEK BANK OR PERIMETER CONTROL.
 4. CLEAN OUT CONCRETE WASHOUT AREA WHEN 50% FULL.
 5. THE KEY TO FUNCTIONAL CONCRETE WASHOUTS IS WEEKLY INSPECTIONS, ROUTINE MAINTENANCE, AND REGULAR CLEAN OUT.
 6. MUST BE LINED WITH A 10-MIL OR THICKER PLASTIC LINER.

TYPICAL EXCAVATED PIT CONCRETE WASHOUT

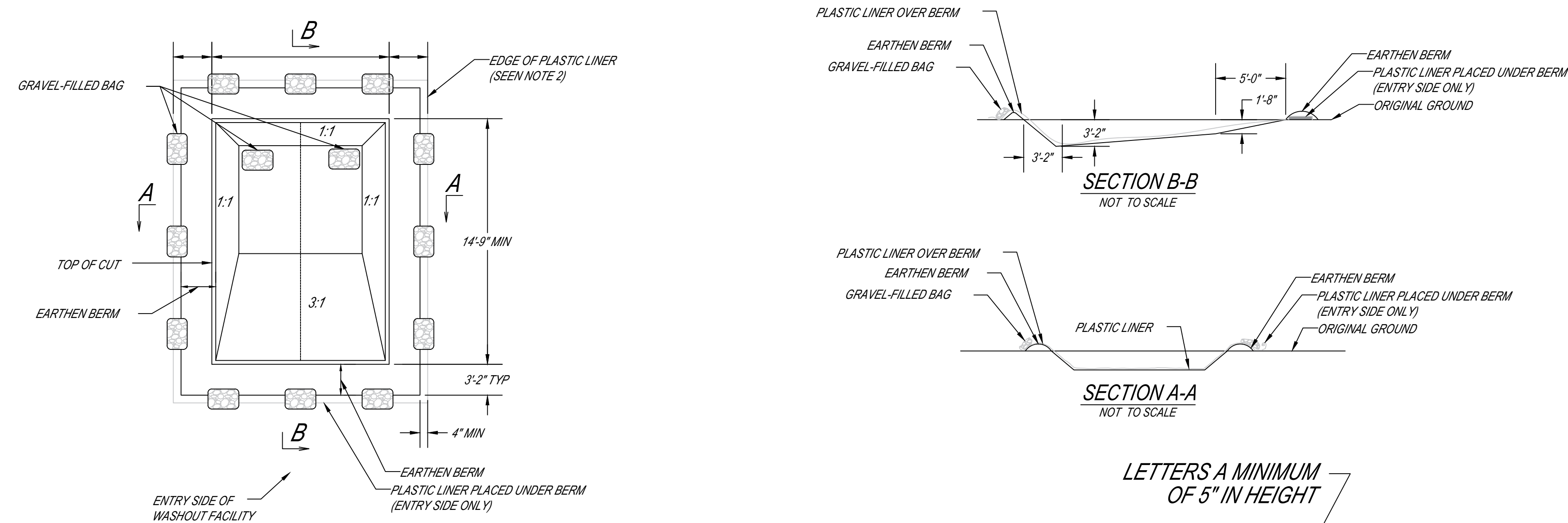

- NOTES:**
1. ACTUAL LAYOUT DETERMINED IN FIELD.
 2. INSTALL CONCRETE WASHOUT SIGN (24"X24", MINIMUM) WITHIN 30' OF TEMPORARY CONCRETE WASHOUT FACILITY.
 3. TEMPORARY WASHOUT AREA MUST BE AT LEAST 50' FROM STORM DRAIN, CREEK BANK OR PERIMETER CONTROL.
 4. CLEAN OUT CONCRETE WASHOUT AREA WHEN 50% FULL.
 5. THE KEY TO FUNCTIONAL CONCRETE WASHOUTS IS WEEKLY INSPECTIONS, ROUTINE MAINTENANCE, AND REGULAR CLEAN OUT.
 6. MUST BE LINED WITH A 10-MIL OR THICKER PLASTIC LINER.

LETTERS A MINIMUM OF 5" IN HEIGHT

